The News is the paper with a
PUNCH!
It has something to say and is not afraid to say it. Some others have no opinions and could not express them if they had, and wouldn't dare to if they could.

PUBLISHED DAILY

# Richmond News

Right now is a good time to
SAVE $2.00
Which you can do any time before the first of May by paying a year's subscription to The News in advance instead of 40 cents a month. Why not save that $2?

OFFICIAL LABOR PAPER

VOLUME XIII — RICHMOND NEWS, RICHMOND, CALIFORNIA, WEDNESDAY MORNING, APRIL 28, 1920. — NUMBER 100

## SENATE VOTES NAVAL BASE FUNDS

**Great Project for San Francisco Bay Now an Assured Fact, Highly Beneficial to Every Section of the Bay Region—Will Mean 20,000 More People and No End of Work—Exact Site Not Selected.**

WASHINGTON, April 27.—The committee provision for an initial appropriation of $1,000,000 looking to the establishment of a new base on San Francisco bay was adopted in the Senate without debate today.

An amendment by Chairman Page authorizing the naval board in selecting a site for the base to consider Mare Island was approved. The committee had limited the inquiry to two sites, at Alameda and Hunters Point.

Committee increases of nearly $10,000,000 in the funds for naval aviation were approved by the Senate when the annual naval appropriation measure was taken up. The House fixed the aviation fund at $17,875,000, and the Senate committee increased this to $25,000,000.

This removes all doubts of the establishment of the great $10,000,000 naval base on San Francisco bay, and no matter at what point it is established, every section of the bay will be greatly benefited.

It will bring ten thousand more men to the bay section, and possibly double that. It will mean much building, the purchase of unlimited supplies of all kinds, the employment of thousands of mechanics and workers of all kinds.

Secretary Daniels has intimated that the selection of a site for the base is quite likely to be thrown wide open again, and in that case it is as apt to be located on the Richmond-Albany site as any other.

At any rate, the establishment of the fact as a certainty is of much worth to the entire bay region, and that has now been done by the voting of the $1,000,000 initial funds to go ahead with the preliminary steps of the great project.

### GERMANY IS NEAR FINANCIAL COLLAPSE

BERLIN, April 27.—Germany's financial collapse is near, according to a statement made before the national assembly today by Dr. Wirth, minister of the treasury, while presenting the budget for the coming year. The minister attacked war profiteers, who, he declared, "are

(Continued on Page Four.)

### BIG REPUBLICAN DAY

Next to the opening of the Chicago convention, yesterday was the greatest day of Republican presidential activities in the 1920 campaign, for of the 984 delegates to the Chicago convention, no less than 133 were elected at primaries or between one-seventh and one-eighth of the entire number.

Here is how the situation stands in the five states whose Republican voters elected convention delegates;

Idaho: 8 delegates: Borah and Wood.

Massachusetts: 35 delegates: Wood and Coolidge.

New Jersey: 28 delegates; Johnson and Wood.

Ohio: 48 delegates; Wood and Harding.

Washington: 14 delegates; Wood and Poindexter.

## THIEF HELD UNDER HEAVY BAIL BOND

William A. Spencer, alias William Mitchell, charged with burglary, was held under $5000 bail to await trial by the superior court, following an arraignment yesterday afternoon before Judge Odell.

Spencer was arrested last week by Oakland police when he returned to Richmond to recover clothing valued at $4000, which he is alleged to have stolen from the store of Smith & Crane on April 12.

One of the factors in the final apprehension of the man was the information furnished by the Oakland police that William Morris, an Oakland secondhand merchant, had on the night of April 16 arranged with Spencer to bring him out to Richmond in a machine and help him transport the clothing back to Oakland. A sum of $25 was to have been paid Morris by Spencer for this help, but upon arriving here it was found that $3 was all that he had upon his person.

According to the police, Spencer entered the clothing store late in the night of April 12 and spent some hours assembling the loot in gunny sacks and carrying it to a feed mill o Sixteenth street and also to a paint shop on Twenty-first street, where he hid the booty.

Although prior to a grilling cross examination, Spencer denied any knowledge of the theft, he later confessed to having committed this as well as three other burglaries, stating that upon his arrival in Richmond he picked out the store of Smith & Crane as the victim of his next visit by night.

The police state that the man is a degenerate, being a confirmed dope fiend and booze hound. It is hoped that in the near future he will sober up sufficiently to disclose much information that will lead to a general rounding up of a gang of clothing thieves that has been working in the bay vicinity.

Spencer was taken to the county jail last evening.

An important meeting of the Richmond Lodge of Elks was held last night.

## EEL RIVER IS CHOICE OF PROJECTS

**East Bay Water Commission, to Which Richmond City Council Pays Several Delegates, Decides That Eel River-Snow Mountain-Pillsbury Is Best, at Trifling Sum of $102,000,000.**

The Eel river has been recommended as the most favorable surce of water supply available to meet the demands of the combined east bay district. The recommendation is made in the final report compiled by P. E. Harround, engineer in charge of the investigation which was ordered several months ago by the East Bay Water Commission. The commission met yesterday afternoon to consider the detailed report, and will meet again today.

A decision will be reached Friday, according to members of the commission. The decision, however, will be governed by the Harroun report, which points out that other water projects, one of them the Hetch-Hetchy supply, are out of the question, and that the Eel river is the most favorable owing to the cost of installing a water supply, which, when compared with the cost of obtaining water from other sources, is declared to be small.

The report points out that a water supply can be furnished the entire east bay district at a cost of $102,000,000, less the benefits from the supply of electricity to be obtained from the project, which brings the actual cost of the supply down to $72,000,000. Other sources of supply, the Sacramento river, McCloud river and the Hetch-Hetchy projects are considered by Harroun as unavailable owing to the large amount of money it would cost to install a supply system.

It would cost at least $40,000,000 more to bring water to the east bay district from the Sacramento and McCloud rivers and the Hetch-Hetchy source than it will to bring a sufficient supply from the Eel river, the report points out.

The report handed in yesterday by the commission is very large and goes into all manner of details, fifty pages in extent, but does not, so far as we have been advised, explain just what any water supply, other than what is already in existence, is wanted at all, at an expense of $102,000,000 or any other sum.

Neither does it explain how such a new water supply is to be brought about in conflict with the one already in operation. Possibly the State Railroad Commission would want to be consulted, as well as, also, the East Bay Water Company, and, possibly, the people, last but not least.

Is the commission going to all this heavy expense for present need, for future possibilities, or just to be spending money?

This newspaper wants a whole lot of information about this matter before it goes much further, and proposes to get it, and then will give it, entirely free, to the people.

(Continued on Page Three)

### MICKIE SAYS

## BIG JOHNSON RALLY FOR FRIDAY NIGHT

"Why the Workers of California Are for Johnson for President" will be the topic of a thirty-five minute address at the Johnson rally to be staged at the Lincoln auditorium on next Friday evening, by Paul Scharrenburg, secretary of the California State Federation of Labor and a strong supporter of the Johnsonian policies. In addition to Scharrenburg, Judge Charles L. Neumiller of the state board of prison directors will speak. The Apollo double quartet, the municipal band and the Moose drum corps will furnish music for the parade and the meeting.

Preceding the meeting will be an old time torch light procession, forming at Macdonald and Eleventh street at 7:15 o'clock and marching down Macdonald to First and counter marching to the auditorium. Men and women Johnson supporters are invited to join in this demonstration, whether members of the club or not. Machines will be provided for those not able to walk.

All of the funds for the rally have been subscribed through the local Johnson-for-President Club, of which C. E. Clark is president.

### Girls Guests at Entertainment

More than 100 members of the One Minute Girls met at the Richmond clubhouse Monday night and were entertained by a very attractive program, which included the following numbers:

Russian ballet—Joanne Misner, Doris Misner, Helen Kinney, Helen Axelson, Valera Davidson and Gladys Rouse.

Reading—Miriam Shea.

Song and dance, "Venetian Moon"—Gladys Rouse and Helen Axelson.

Skirt dance—Miss Emma Meyer.

Violin solo—Andel Mansfield, accompanied by Margaret Carey.

Spring dance—Little Miss Emma Meyer.

Jokes and stories—Nettie Windrem.

Side show and circus—"Seven Wonders of the World." Martha Fraser, Winifred Conwell, Helen Steen, Anita Kreuger, Lela Follett, Bernice Rouse and Mabel Axelson.

## BIG PAINT CO. WILL BUILD AT ONCE

**Largest Paint Concern in U. S. Closes Deal for Factory Site in Richmond and Will Commence the Erection of Two Large Buildings in Stege Section in May.**

It will be remembered that a week ago The News made an announcement of the location in Richmond of a very large and important industrial concern, brought here through the efforts of the local Chamber of Commerce. The name of the concern was withheld at that time for obvious reasons, as the deal was not quite completed, although the money for the land was in escrow in the First National Bank while title was being examined and passed upon.

It is always well in such cases to keep some of the information back, because other localities immediately jump in and seek to foil the deal away.

The factory coming now to Richmond is none other than the world-famous Sherman-Williams Paint Company, and the branch plant to be located here at once will be of immense dimensions.

The location is in the Stege district of Rishmond, near the waterfront and is a very good iolation. Representatives of the company spent much time in Richmond, in company with Chamber of Commerce officials, viewing many sites, and finally chose the one in the southeast part of the city.

**Money Is Paid**

Yesterday the money for a part of the land was paid over, in the sum of $5500, and a deed to the property was placed of record to the Sherman-Williams Company by Cora Ramoni, from whom the land was purchased.

Plans are now being drawn by the company's architect in San Francisco for the immediate erection here of two large factory buildings, one two stories high and one three stories, of steel and concrete construction.

**Large Industry**

The industry to be established here is a very large one, employing a hundred people to start in with, and increasing that to about 200 by the close of this year.

It is estimated that the shipments from the Richmond plant will run into the hundreds of carloads per month after the factory gets into full swing.

Richmond people will rejoice over this good news, and will also join in giving the Chamber of Commerce full merit of praise for this splendid achievement.

### WHIST PARTY

Richmond Temple, No. 86, Pythian Sisters, will have a whist party at their lodge rooms in Pythian Castle Thursday evening. All Pythians and their friends are invited. Refreshments will be served. The committee in charge consists of Rose Parker, chairman; Marie Ripley, Myrtle Lutz and Hilda Wicks.

### FINE PLAYGROUNDS

The Hercules Powder Company has plans under way which forecast one of the finest playgrounds in this part of the state. It is the intention of the company to convert the large flat, formerly used as a baseball grounds, into a place of recreation and amusement. A large tennis court, a baseball diamond, trap shooting grounds, an athletic park, children's play ground, with elegant driveways, constitute some of the contemplated improvements.

This step on the part of the Hercules Powder Company is heralded with joy by the residents of Pinole and is a feature of real liberality and worthy of praise, also worthy of emulation on the part of Richmond's corporations.

## SUPERIOR COURT COMES TO RICHMOND

The superior court moved down to Richmond yesterday, in the person of Judge Latimer, the clerk of the court and Sheriff Veale, the occasion being the hearing in an insanity case, where the party being tried was unable to go to Martinez for the ordeal.

The party in question was Mrs. Kate Gilmore, residing at 425 Nineteenth street, and the case was a sad one, in that the woman has a husband and young children, and personally realizes her own terrible affliction.

Mrs. Gilmore is one of Dr. W. W. Fraser's patients, and the hearing was held in his offices in the Pillow building. The unfortunate woman was committed to the Napa asylum by the judge, and the sheriff's deputies at once went with her to that destination, accompanied by the husband, who has for years been a trusted employe of the Standard Oil Company here.

Mr. and Mrs. Gilmore have two small children. Dr. Fraser is of the opinion that the woman's mental condition is due to causes which may before long be obviated under the skilled treatment at the state institution.

### TUECK-WERTHMANN WEDDING

Miss Charlotte ueck and Fred Werthmann were married yesterday at San Francisco. The bride is the daughter of Carl Tueck, and has been employed as cashier of the Richmond offices of the East Bay Water Company for the past five years. Mr. Werthmann is in business at the Barrett Avenue Market at Barrett Avenue and Twenty-second street. Upon their return from the wedding trip, the young couple will make their home in Richmond.

Laura T. Wilson, an attorney of Montrose, Colorado, is visiting in Richmond.

## DR. H. VESTAL DISCUSSES MILK

**At Request of Parent-Teachers Assn. the Question of Milk for the Under Nourished of Our Schools Is Being Discussed, So the People May Know the Need and Benefit Derived.**

This subject is of great importance as an aid to community betterment. It is an old saying that "as the twig is bent so is the tree inclined." Poor soil undoubtedly gives forth poor crops, while we all know from the experience of ourselves and others the value of fertilization or feeding of crop-bearing land.

We are raising a crop of children and the lessons learned in humble lines may well be applied in this nobler respect.

Ill nourished boys and girls are sure to be stunted in one or more ways—it may be physically, morally or mentally. In this short article, the question is of the importance of milk in the dietary of the growing child.

In all ages, milk has been recognized by scientist and layman alike as the ideal food, containing as it does all the main elements of value to body sustenance. Its analysis is: Water 86 to 87 per cent, fats 4 per cent, sugar 4 1-2 per cent, proteids 4 per cent, ash 7-10 of one per cent, which gives an idea of its elementary value.

The above is an average analysis of a number of samples, and it is presumed that the milk used will at least be up to average in quality and will be clean and wholesome. Pasteurization provides for the destruction of most disease germs and our health department is to be much commended for its work in this respect, as it is insuring milk up to grade for the people in our city.

Milk is the one food which is easily digested by practically everyone. It is a concentrated food, but being easily digested and especially by children, is ideal for the purpose which is aimed at by our efficient school department.

Milk is good in health and in the treatment of diseased conditions. Many famous "cures" have milk as a basic element.

Many invalids in our sanitariums owe their restored health to the use of milk as a staple article of their diet.

Dr. Charles H. Mayo of Rochester, Minn., especially endorses this work

(Continued on Page Three)

"Your Bankers"

A friendship with your banker, his good-will toward you and your confidence in him, is an important asset to your growing financial life.

Your banker's service to you is a service from man to man, a friendly interchange of relations that make him YOUR banker, indeed.

Our ideal is to serve the individual—well.

Out of that ideal has grown the spirit of helpful understanding we seek to maintain with each of our depositors.

MECHANICS' BANK
"At the Sign of the Clock"
Macdonald Avenue at Eighth Street

SAVING
is the surest way of becoming wealthy
ALSO IT IS THE MOST CLEAN, HONEST AND UPRIGHT WAY.
It takes time, but it doesn't kill your principle.
It takes patience, but it doesn't rack your nerves.
Let Us help you save. Ask some of our depositors of we haven't helped them.
THE BANK OF RICHMOND
WASHINGTON AND RICHMOND AVENUES

Important Factors In Building Trade
The four principal factors in building up trade are efficient management, modern, progressive methods in salesmauship, ample resources, and careful supervision of credit. The First National Bank is well prepared to give your banking business the best attention and care.
4 Per Cent Interest Paid
FIRST NATIONAL BANK
MEMBER FEDERAL RESERVE SYSTEM
RICHMOND SAVINGS BANK
(SAVINGS)
SIXTH AND MAC DONALD

# Notice of Removal

The phenomenal growth of Richmond and its bright prospects for the future have been the determining factors in deciding upon the removal of our head office from San Francisco to Richmond. We are now located in our own building at 23rd and Macdonald Avenue, where all the business of the company will be transacted, and where we will always be glad to receive our friends and patrons.

The Richmond Company
(Incorporated)
2234 MACDONALD AVE. PHONE RICH. 444



# Money to Loan

Upon approved security, at banking interest

John Nicholl Co.
LAND OWNERS
Oakland Offices—488 Ninth Street.
Richmond Offices—707 Macdonald Ave.
or GEO. LEE, Representative



For any information regarding Richmond, write to the

Greater Richmond Land Company
GEO. S. WALL, President,
Monadnock Building, San Francisco.

—Bargains In Richmond Homes



Professional Cards

J. E. LONG
Plastering Contractor
Estimates Furnished
337 21st St. Phone Rich. 1042

Phone Rich. 429.
BERT CURRY
Undertaker and Embalmer
322-326 11th St. near Macdonald

DR. J. B. SPALDING
Physician & Surgeon
DR. CLARA H. SPALDING
Women and Children
Telephone Richmond 20
Office 803 Macdonald Avenue
Berry Building

C. A. ODELL
Attorney at Law
607 Macdonald ave., Richmond
Phone 422

Phone Rich. 425. Open Evenings
DANIEL BARTON
Attorney at Law
Notary Public, Damages, Probate, Land, Mining, My Specialties
607 Macdonald ave., Grant Bldg.

ZEB KNOTT
Contract Painter
Dealer in
Wall Paper, Paints, Glass

WILSON & DONNELLY
Funeral Directors
727 Macdonald Avenue
Successors to E. B. Smallwood
Aubrey Wilson, Manager
Mrs. N. V. Wilson
Lady Attendant
Ambulance Service. Ph. Rich. 113



The Gem Cigar Store
1110 MACDONALD AVE.
Candy and All Kinds of Tobacco
S. M. Brown M. W. Clements



COAL
We are getting regular shipments of coal now and can deliver any quantity desired. We also have mill and eucalyptus wood.
LAMBRECHT'S,
2226 Macdonald.
Phone 1058.



WOOD WOOD

IF YOU WANT GOOD WOOD FOR FIREPLACE

CALL UP MEYER BROS.
RICHMOND 55-J-11



A Good Suit

of first class woolens, tailored to your individual taste and appearance is well worth the price you pay for it.

THAT'S ME

AL. SCHNEIDER
Phone Richmond 1051
Richmond's Leading Tailor
515 Macdonald Ave.

I have the sole right for Martin Woolens in Richmond



# The Richmond Daily News

SUBSCRIPTION PRICE
Six Months ..... 2.40
Monthly
By Carrier ..... 40

RICHMOND PRINTING & PUBLISHING CO., PUBLISHERS
F. J. HULANISKI ..... Editor and Manager
Entered at Richmond, Cal., Postoffice as Second Class Mail Matter
Phone Richmond 52 250 Sixth Street

THE PAPER OF THE WORKING PEOPLE


## CONGRESSIONAL JOY RIDERS

Excursion tours for the alleged purpose of "investigating" have been numerous with the present Congress and the end is not in sight. A hundred or more members of Congress are preparing for a "joy ride" to the Orient, but for some strange reason they do not intend to make the government foot all the bills. The trip will be made on the transport Mount Vernon and each one taking the trip will pay $1.25 per day for subsistence, which in these days of high prices will leave a nice balance for the government to make good. Taxpayers will be greatly interested in knowing that this junket to Hawaii, the Philippines, China and Japan is for the purpose of studying the "fast looming problems of the Pacific."

With the present Congress it has been a case of one junket after another. One committee went to France at government expense, another party made a trip to the Virgin Islands, and another took in the sights of the Panama canal zone. Excursions were taken to the Pacific Coast at a time when California weather was most enjoyable. There were many others of lesser importance, but all costing large sums. The junket habit has taken such firm hold that it is proposed to send committees to all the Indian reservations, to Alaska, to France, to Hawaii and the Philippines, ostensibly for investigation purposes.

The present Congress was elected after a campaign in which there was much talk of economy in the conduct of the government. It has failed to make good, but has managed to get away with a few millions for useless investigations and for congressional joy rides.

A few days ago Mr. Gompers came out and said a large batch of our congressmen and senators are mere pawns and paid agents of special privilege. Senator Capper of Kansas said practically the same thing. We are glad to see some of the big men wake up. We have been saying that very thing for twenty-five years.

## WILSON CRITICS

Washington, who liberated the country, was accused of truckling to the British and tyrannizing over the Americans; Lincoln, who preserved the Union, was accused of currying favor with the South because he declined to "hang Jeff Davis to a sour apple tree," or perform other vengeful antics at the bidding of the Yankee irreconciliables. Roosevelt, who preached and practiced Americanism on a four-square basis, was called a "grandstand player," because he evidently relished the plaudits which followed a brave speech or a good stroke. And now a living statesman is accused of the same heinous crime of grandstand play because he has plainly sought the honor of promoting the largest plan to defend peace on earth that the world has ever seen. Would that some of those who gibe and sneer at him might betray in themselves a like ambition, an equal willingness to toil, to put aside ease and comfort, to imperil health and life itself for the sake of realizing an ideal whose nobility and generous daring none can deny.

Subscribe for The News.

## WHY OIL PRICES ADVANCE

The congressional committee charged with investigating the advances in the cost of gasoline should not have far to seek for the reasons. If the members will stand upon any busy street corner and watch the congestion of automobiles, they will begin to see why gasoline prices are going up.

Then if they will take into consideration that refineries are not able to produce gasoline fast enough, that production of crude oil is not keeping pace with the increased demands, owing to the larger use of oil for fuel by stationary plants, railroads, steamships, and that production costs are mounting, they will be in still better position to account for rising prices.

With the city, the farm and the transportation agencies all turning to oil as the universal fuel, prices are bound to rise until the production and refining of oil reach a point well in excess of consumption, and until the cost of producing oil ceases to advance.

## THINKOGAPHS

Man wants but little here below,
And isn't long on deck;
Just when he thinks he stands a show
He "gets it in the neck."

It is some wisdom to learn how to conceal one's ignorance.

Some people who can't build a chicken coop in a week can finish two or three air castles in a night.

This war has got our geography all flabbergasted. Let's see, which is Armageddon and which is Waterloo?

To a hungry man two-bits worth of pork and cabbage fact is better than a vast wealth of economics or psychology.

It is said Italy will have her income tax arranged on a sliding scale. That's the way ours is—and always sliding upward.

The gougers may continue their predatory practices upon the public for yet awhile, but they will be sorry when old Vox begins to Pop.

Washington reports that there are now but 100,000,000 gallons of distilled spirits remaining in the country. But it isn't remaining, judging by the returns.

Senator Lodge has not heard from the women on the League of Nations question. The political shop has never turned out a collar that will remain adjusted to woman's neck.

The signing of the armistice did not need to bring a halt to the great work of dehyphenating the bunch of gibbering and jabbering European stuff in this country that the melting pot hasn't been able to negotiate.

That there is "something rotten in Denmark," most everybody will agree, except, of course, those responsible for the rottenness, and it should be our pleasure, all of us, as well as our duty, to smoke them out.

As spring warms up we notice that in some localities tennis and ping-pong parties are the rage. We should enjoy a ping-pong debauch very much, if for no other reason than to see the pretty ladies costumed with their hair high, their shirt waists low and their sleeves rolled up over their dimpled elbows; but, alas, we have no white flannel blouse, white flannel pair of drawers or canvas shoes.


Springtime Is Kodak Time

Our stores are the acknowledged headquarters for everything in the Kodak line. Tell us your wants and we will do the rest.

SAFETY RAZORS

and all shaving requisites—Blades, Mugs, Brushes, Soaps, Pastes, Cremes, Powders—everything.

LA MOINE DRUG CO.

SIXTH & MACDONALD (TWO STORES) NINTH & MACDONALD
PHONES 15 and 1477 PHONES 18 and 1097



Chiropractic Patients Get Well
600 MACDONALD AVENUE
HOURS: 1-5; 7-8, or by appointment.
PHONES: Office, Rich. 600; Residence, Rich. 333.
NATURE makes you feel better instantly when a competent Chiropractor adjusts you for chronic and acute diseases, in children and adults, at your home or at the office.
H. A. Brown, Chiropractor
CHIROPRACTIC PATIENTS GET WELL



CONTINUED chemical action weakens ordinary insulation so that it has to be renewed at least once during the life of the battery. Threaded Rubber Insulation is different. The rubber retains its valuable insulating properties clear to the end of the life of the battery, so that the user can forget that insulation trouble ever existed.

Willard Threaded Rubber

PIONEER BATTERY CO.
C. R. Alexander, Proprietor.
1117 Macdonald Ave.
Phone 80.



FOR ALL AILMENTS

The Chinese medicinal herbs contain the healing qualities provided by nature. They are non-poisonous, tending to build up rather than tear down the system. Tonical and health-giving, they are sure to help you if taken as directed and if you follow the proper diet. No cost for consultation.

Office Hours—10 to 7;
Sundays 10 to 12

Wa Chan Herbs
601 CLAY ST., COR. NINTH.
OAKLAND CALIFORNIA—PHONE OAK 5795



Phones, Richmond 823.
Crockett 146.
BURDON & KIRKHOUSE
Paperhangers, Signwriters, Painting Contractors
1426 Macdonald Ave, Richmond
Also at Crockett, Cal.



The New Gold Mine Restaurant
In Our New Location
509-511 MACDONALD AVENUE
Everything Up to Date
Sanitary Quick Service
Try Us



FOR COOKING AND HEATING USE

GAS

IT COSTS LESS

SEE THE NEW MODERN TIME AND LABOR SAVING GAS APPLIANCES AT YOUR DEALERS

Pacific Gas & Electric Co.
709 Macdonald Avenue Phone Rich. 321

BEHIND OUR AUTO

repairing and garage business is capital, knowledge, a well-equipped workshop and trustworthy mechanics. You can be certain when you give us an order to adjust, repair, or refinish your car that the work will be faithfully and carefully executed. We are auto repair specialists, handling any make of machine.

COMMERCIAL GARAGE
231 4th Street
Philadelphia Diamond; Gird Battery Service Station



The Government Is Asking You to

BUY MORE FORE QUARTER CUTS OF MEATS

As It Will Reduce Your Meat Bill

We Are Offering You the Following Specials for This Week

Beef A-1 Steer Quality

| | |
|---|---|
| Chuck Roast, lb. | 20c |
| Chuck Steaks, lb. | 22c |
| Boneless Pot Roast, lb. | 20c |
| Rib Boiling Beef, lb. | 16c |
| Plate Beef, lb. | 14c |
| Brisket Beef, lb. | 14c |
| Corned Beef, lb. | 15c |
| Beef Stew, lb. | 14c |
| Shinbones, lb. | 12c |
| Soup Bones, lb. | 5c |

Do Your Bit and Reduce the High Cost of Living

Richmond & Central Markets
510 MACDONALD AVE. 1130 MACDONALD AVE.
O. E. LUDEWIG, Prop.

# NAZIMOVA HERE PLAYING "THE BRAT"

Nazimova, the phenomenal Russian artiste, in her latest screen production, "The Brat," will be the attraction par excellence at the Richmond theater today and tomorrow. In "The Brat" Nazimova will be presented in the dual guise of star and dramatist, for it was she, in collaboration with Charles Bryant, who adapted Maude Fulton's sensational stage success for her own use in the name role. June Mathis wrote the scenario and Herbert Blache directed the production under the personal supervision of Maxwell Karger, director general.

"The Brat" will show Nazimova for the first time in her brilliant career in the part of an American girl. Latin and other foreign types had been considered Nazimova's metier; but she is said to amaze even her warmest admirers by her remarkable impersonation of the nameless waif of the streets around whom the dramatic action of "The Brat" revolves.

# Wesley M. E. Is Socially Active

Mrs. W. C. Roberts, 700 Seventh street, will be the hostess this afternoon at a tea given to the members of the Ladies' Aid of the Wesley M. E. church. There will be an interesting program presented. The ladies who will assist Mrs. Roberts in serving are Mesdames Byrn, Conn, Weston, Dearborn, Follett and Dunlap.

The Rev. Paul Little has appointed the following reception committee to serve for the month of May at the Wesley Methodist church: Mr. and Mrs. W. J. Lane, Mr. and Mrs. Charles A. Green, Mr. and Mrs. George W. Tandy, Mr. and Mrs. Roy Renoud, Mrs. D. B. Kinney and Mr. Wilbur Oakley.

Mr. and Mrs. Hitchcock and daughter, Lurline; E. W. Kendrick and E. C. Hile, all of the P. G. & E. Co., journeyed to Auburn last Saturday and attended the convention there of the Pacific Servide Association. From there they visited Lake Spaulding and other mountain resorts, arriving home in Richmond Monday.

# HOME GUARDS FORM RIFLE ASSOCIATION

One of the most important features of Monday night's meeting of the Richmond Home Guards was the formation of a branch of the National Rifle Association. Many local sportsmen and those interested in military tactics have already applied for membership in the new organization, and it is expected that many more names will be received before the end of the week.

An organization of this sort is just what Richmond needs as a stimulant to good citizenship. A working knowledge of shooting is no drawback to any red-blooded American.

C. E. Weden was chosen president of the new club; Aaron James, vice president; H. E. Brown, secretary; S. H. Gnaga, treasurer, and E. K. Gillett, executive officer.

### APPOINT DELEGATES

Mrs. C. L. Renwick and Mrs. J. Kovec have been named as delegates from Richmond to the thirteenth annual convention of the Women's Auxiliary of the United States Spanish War Veterans. The convention is to be held in Oakland beginning May 3 and will last for three days. The regular meeting of the auxiliary here has been called off next week.

### NOTICE TO VOTERS

A new and complete Registration of Voters is required by law during the year 1920.

Every person entitled thereto must register thirty days before any election at which he or she desires to vote.

Registration for the purpose of voting at Municipal Elections for towns of the Sixth class, closes March 12th, 1920.

Registration for the purpose of voting at Presidential Primary Election, closes April 3rd, 1920.

Registration for the purpose of voting at August Primary Election closes July 31st, 1920.

Registration for the purpose of voting at General Election closes October 2nd, 1920.

You may register with the County Clerk or any of his deputies.

Dated: January 20th, 1920.

J. H. WELLS,
County Clerk of Contra Costa County, State of California.

The following are Registration Deputies:

A. H. MacKinnon—El Cerrito.
Frank Conlon—El Cerrito.
Mrs. Grace E. Castner—El Cerrito.
J. Sandvick—El Cerrito.
W. R. Williams—Giant.
Geo. E. Valencia—San Pablo.
Frank Silva—San Pablo.
Mrs. Marie Smith—Rodeo.
A. C. Faris—City Hall, Richmond.
J. A. Deadrich—City Hall.
Miss Georgia Johnson—208 Richmond Avenue.
Arthur D. King—104 Washington Avenue.
Miss Virginia Griffins—420 Macdonald Avenue.
Martin J. Gordon—319 Macdonald Avenue.
J. H. Plate—610 Macdonald Ave.
Mrs. Jennie Lincoln—307 25th St.
John A. Miller—Pt. San Pablo.
Miss Pearl Anglum—2255 Macdonald Avenue.
Mrs. Marie L. Ogborn—821 Bissell Avenue.
Miss Nannie L. Nesbit—821 Bissell Avenue.

### NOTICE OF SALE OF REAL PROPERTY

In the Superior Court of the State of California, in and for the County of Contra Costa.

In the Matter of the Estate of John Henry Price, Deceased.

NOTICE IS HEREBY GIVEN, that the undersigned, administrator of the estate of John Henry Price, deceased, will sell at private sale to the highest bidder for cash in gold coin of the United States, subject to confirmation by said Superior Court, on or after Monday, the 10th day of May, 1920, all the right, title, interest and estate of said deceased or, in and to the following described real property, to-wit:

All those certain lots, pieces or parcels of land situate, lying and being in the City of Richmond, County of Contra Costa, State of California, and described as follows, to-wit:

Lots Fifteen (15), Sixteen (16), Thirty (30) and Thirty-one (31) in Block One (1) as delineated upon that certain map entitled "Map of the BELVEDERE TRACT, Point Richmond," being a portion of Lot No. 78 of the final partition of the San Pablo Rancho, Contra Costa County, Calif. Recorded on the 9th day of February, 1904, in the office of the County Recorder of the County of Contra Costa, State of California.

Together with all and singular the tenements, hereditaments and appurtenances thereunto belonging or in anywise appertaining. Terms and conditions of sale, cash in gold coin of the United States; ten (10%) per cent of purchase price to be paid at the time of sale and the remainder on confirmation of sale by said Superior Court; deed and abstract at the expense of purchaser. Bids and offers must be in writing and may be left at the offices of J. E. Rodgers and A. F. Bray, Attorneys at Law, Byron Brown Building, Martinez, California, or may be filed in the office of the County Clerk of the above entitled Superior Court at any time after the publication of this notice and before the making of said sale.

Dated April 22, 1920.

CHARLES E. DALEY,
As Administrator of the Estate of John Henry Price, Deceased.
J. E. RODGERS and A. F. BRAY,
Martinez, California, Attorneys for Administrator.

Published April 25, May 2 and May 9, 1920.

### NOTICE TO CREDITORS
No. 4454

In the Matter of the Estate of Annie Liebhauser, Deceased.

Notice is hereby given by the undersigned Administrator of the estate of Annie Liebhauser, deceased, to the creditors of, and to all persons having claims against said decedent, to file them, with the necessary vouchers, in the office of the clerk of the Superior Court of Contra Costa County, State of California, or to exhibit them, with the necessary vouchers, to the said administrator at 607 Macdonald Ave., Richmond, Cal., office of Daniel Barton, the same being designated as the place of business in all matters connected with said estate, within four months after the first publication of this notice.

Dated March 10, 1920.

A. LIEBHAUSER,
Administrator of the Estate of Annie Liebhauser, Deceased.
DANIEL BARTON,

# An Old Pioneer Passes Away

Mrs. Letitia M. Rodgers, for 60 years a resident of Martinez and vicinity, died at the home of her daughter, Mrs. Katherine Kramer, Monday night. She was 69 years of age and a native of Pennsylvania.

She was the wife of the late Edward A. Rodgers and is survived by three daughters, Mrs. Jennie Ball, Mrs. Annie Smith, Mrs. Katherine Kramer, and one son, Frank Rodgers, all residents of Martinez.

Fueral services will be held today at 10 o'clock at St. Catherine's church, where requiem high mass will be said.

# Land Owners to Fight Water Co.

Owners of land from the East Bay Water Company's dam westward to the bay in San Pablo valley are to meet at the Alfred Frank ranch this afternoon to consult with a San Francisco attorney in relation to fighting the water company for riparian rights which the farmers claim.

# Rate Hearing Set for P. G. & E. May 6

May 6 has been set by the railroad commission as the day for the hearing of the application of the Pacific Gas and Electric Company for an increase in its rates for current throughout the northern part of California, according to announcement which has just been made.

The hearing will be conducted in the offices of the commission in the Flood building in San Francisco at 10 o'clock in the morning and the various towns of the county will be represented at the hearing.

# Fel River Is Choice

(Continued From Page One.)

a class not so far seemingly taken into consideration at all.

Who is going to put up this $102,000,000. We have not got that much to spare, owing to the high price of paper. Honest! You can search us!

# Dr. Vestal Discusses

(Continued From Page One.)

in public schools. With all the weight of scientific authority behind us in this noble work, let us not hesitate to give the under-nourished children in our community the benefit of the best food known to man. Nourish the soil of the coming generation with milk.

DR. H. VESTAL.

# EVERYONE CAN WEAR DIAMONDS

**New Gems Resemble Diamonds So Closely Only Experts Can Tell Them Apart.**

In appearance and by every test Carbonite Gems are so much like diamonds that even an expert can hardly tell the difference. To introduce these beautiful gems into every locality, we will absolutely and postively send them out free and on trial for ten days' wear. These gems are set in 14-k gold-filled diamond mountings, for both ladies and gentlemen. To take advantage of this wonderful offer you must act quickly as only 5000 will be given out on this plan. Send us this ad and your name and address (no money) and a strip of paper that just meets around the second joint of the ring finger. We will send ring by parcel post, prepaid. When it comes, merely deposit $3.88 with the postman, wear it everywhere you go for ten whole days and if you, or any of your friends can tell it from a diamond, send it back—your deposit will be refunded, but if you decide to keep it—it's yours—there's nothing more to pay. Send today, so you will be sure to get one on this plan. Address The Taylor-Wrightwell Co., 20 East Jackson Blvd., Chicago.—Advt. 1t

### THE ONLY WAY TO BEAT H. C. L.

JOLIET, Ill., April 27.—Robert Needham, pardoned burglar, scaled the walls of the prison last night—scaled them from the outside and sneaked back into the penitentiary. "The only way to beat the high cost of living is to be in prison." Needham gave as his reason for returning to the prison.

YOU SHOULD WEAR GLASSES

for when middle age approaches the eyes get to that condition termed presbyopia, then every person should wear convex glasses when reading or doing any ocular work. Great care should be exercised, however, in knowing just what is required.

DR. C. R. BLAKE
SPECIALIST
EYE, EAR, NOSE and THROAT
704 Macdonald Avenue, Upstairs
Rooms 1, 2, 3, 4.
RICHMOND. CALIF.

### DR. BURKHART

Says he'll trust you if you won't trust him, and wants you to write him today for a treatment of Dr. Burkhart's Vegetable Compound. Pay for same when cured of Liver, Kidney, Stomach Trouble, Constipation, Catarrh, Rheumatism, Flu and Grip in early stage. Address 321 Main St., Cincinnati, O. For sale at all Drug Stores. 30-day treatment 25c.—Advt.

### W. B. A. MACCABEES

Richmond Review, W. B. A. of the Maccabees, will have a class initiation this evening, at which time it is expected District Deputy Arnest and State Commander Adylotte will be with them. Refreshments will be served. Several new applicants will be balloted upon.

### PUBLIC STENOGRAPHER

PUBLIC stenographic service; Mrs. Madge A. Ripley, notary public. Room 12, Pillow Building, 707 Macdonald Ave. Phone 837. 97-1mo

Good Cooking — Prices Reasonable

LIBERTY CAFE
714 Macdonald Avenue
L. Bernet — J. Jacquemet
Proprietors

Subscribe for THE NEWS.

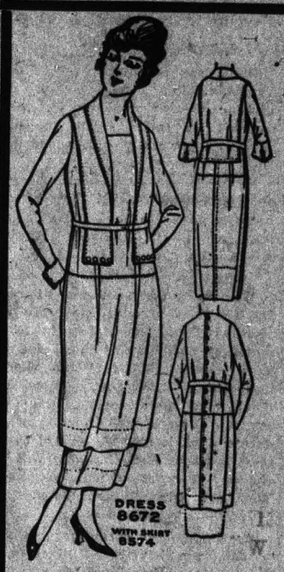

DRESS 8672 WITH SKIRT 8574

Ladies' Costume sizes 34 to 42
25 cents

Party Dress or House Dress
Pictorial Review Patterns Always Should Be Used

*Paul Jones Middies*

New Lot—Now $3.25

*Lace Curtains*

The Pair Now $2.00 to $3.75

The Fair

# News Classified Ads

## Advertising Rates

The following advertising rates went into effect on the Daily News January 1, 1920:

First insertion, per col. inch 30c
Subsequent insertion of same matter, 20c.
Twice a week rate, 25c.
Every other day rate, 20c.
One inch per month, $3
Reading notices 10c per line first insertion, 5c subsequent.

CLASSIFIED RATES

| | 2t | 4t | 6t | 12t | 24t |
|---|---|---|---|---|---|
| 3 Lines | $ .35 | $ .45 | $ .60 | $1.00 | $1.50 |
| 4 Lines | .35 | .60 | .80 | 1.35 | 2.00 |
| 5 Lines | .45 | .75 | 1.00 | 1.75 | 2.50 |
| 6 Lines | .50 | .90 | 1.20 | 2.00 | 3.00 |
| 7 Lines | .60 | 1.05 | 1.40 | 2.25 | 3.50 |
| 8 Lines | .70 | 1.20 | 1.60 | 2.50 | 4.00 |
| 10 Lines | .90 | 1.50 | 2.00 | 3.00 | 5.00 |

### HOUSES FOR RENT

FOR RENT

ROOMS by the week and transients. The Shafter House, 313 Eighth St. Under new management. Mrs. A. M. Gibbs. 98-2t

A FINE property on Macdonald Ave.; will give a 5-year lease. On account of illness and too much business this property must be disposed of immediately. Call Phone 927, Richmond. 92-tf

### REAL ESTATE FOR SALE

A FIRST CLASS business building and lot; splendid location on Macdonald avenue; by W. H. Sanford. Call on me at 2221 Macdonald avenue or phone Rich. 927 immediately, as this is the greatest bargain in town. 76-tf

FOR SALE

AGED owner will sacrifice 5 room cottage; Point Richmond; new plumbing, bath, etc.; street work and taxes paid; carries $1500 title insurance. Phone Merritt 548 or address 446 Stowe Ave., Oakland, for appointment. 98-2t

FOR SALE

$2100—4 room modern cottage; lot 30x106; $750 down, balance like rent.

$3000—New 5 room modern cottage with driveway; $1000 down, balance like rent.

$550—Lot on Eighth street near Barrett Ave.

$4500—5 room modern house; lot and 1-2; with garage; on Bissell Ave.; a fine home; about half cash.

$4000—2 flat building with 3 room cottage in rear; shows 18 per cent on $4000.

$800—2 fine lots on 22nd St.; a fine home site.

$1550—4 room cottage on 6th St.

$3200—5 room modern new cottage with fireplace; $350 down, balance $30 per month interest included.

$2750—5 room modern cottage on Fifth street; close in; $700 cash, balance $25 per month.

We have several good buys in vacant lots.

We write Fire Insurance, Workmen's Compensation and Bonds. We make Deeds, Mortgages, Contracts, etc. Notary work promptly attended to.

$2700—6 room cottage; 1-2 block from Macdonald Ave.; $1040 cash, balance $20 per month, no interest.

CONN BROS.,
253 Sixth Street

FOR SALE

A NICE home on Nob Hill, Pinole, overlooking bay and surrounding country; six rooms; hard finished; grounds set to bearing fruit trees; rich soil for gardening; outhouses for chickens and rabbits; will sell very reasonable. Apply or write S. P. Bowen, Tenant Ave., Pinole, Cal. P. O. Box 195. 100-6t

FOR SALE

DAY-OLD CHICKS; capacity 1500 per week; Barred Rocks, Reds, Orpingtons, Anconas, Black Minorcas, Buff, White and Brown Leghorns. Enoch Crews, Seabright, Cal. 96-3t

FOR SALE

TWO lots; Grand View Terrace; cash or easy terms. Apply owner A. E. Morken, Box 318, Route 2, Santa Rosa. 95-6t

FOR SALE

RHODE Island Red baby chix and setting hen. 541 22nd St. 98-2t

FOR SALE

LOTS 3 and 37 in block 25 of the Grand View Terrace Tract, at a bargain if sold soon. F. H. Shearmire, owner, Jonesburg, Mo. 98-6t

FOR SALE

A BARGAIN—6 1-2 acres 1 1-2 miles north of Sebastopol; 5 acres in full bearing apples; price $3500; $500 cash, balance on easy terms. Address Box 602, Richmond, or phone 684-W. 96-3t

FOR SALE

NEW 5-room bungalow; terms; strictly modern; corner lot; 2 blocks north of Macdonald. Inquire 461 Ninth street. 96-6t

### MISCELLANEOUS

NOTARY PUBLIC—I make and acknowledge all kinds of legal papers, war risk insurance converted, deeds, mortgages, contracts, leases, etc.; houses to rent; fire insurance. H. G. Stidham, 163 Washington Ave. Phones: Office 868, Residence 926. 36tf

FOUND

SMALL pocketbook with some change in it. Call at The News office.

WANTED

ROOMING house from ten to twenty-five rooms, for cash. Address Beyer, this office. 95-3t

CLEAN RAGS; 5c a pound; bring to News office. 75-tf

### FRATERNAL CARDS

SONS OF ST. GEORGE—Gladstone Lodge, No. 533. Meets first and third Tuesdays at Moose Hall at 8 o'clock p. m. B. Banner, secy.; R. F. D. Box 147, Richmond. H. K. Martin, pres.

ODD FELLOWS—Eclipse Lodge No. 403, I. O. O. F., meets every Monday night in Bank Hall, Eighth street and Macdonald avenue. C. Belcher, Noble Grand. Phone 753. Harry Summerville, Recording Secretary. Phone 540.

WOODMEN OF THE WORLD—Log Cabin Camp No. 637 meets every Monday in W. O. W. Hall, 707 Macdonald avenue. Clerk, H. L. Springer, 101 Ohio avenue.

FOR SALE AT BARGAIN
Two gas arc lights, one Humprey and one Wellsback—Very fine
ALSO HEATING STOVES
Spiersch Brothers
PLUMBERS AND SHEET-METAL WORKERS
25 Park Place — Phone Richmond 963

Patronize Home Industry
Buy the Cement Manufactured in your County
Mt. Diablo Brand
AGENTS
Tilden Lumber Company, Richmond, California.
Pillow Brothers, Richmond, California.
P. F. Johnson & Son, Richmond, California.
Pinole Department Store, Pinole, California.
Tilden Lumber Company, Crockett, California.
L. Anderson Company, Martinez, California.
Contra Costa County Lumber Company, Martinez, California.
Concord Ice & Fuel Company, Concord, California.
Spencer & Ayer, Walnut Creek, California.
Danville Warehouse & Lumber Company, Danville, California.
Bay Point Building Material Company, Bay Point, California.
Diamond Brick Company, Pittsburg, California.
Antioch Lumber Company, Brentwood, California.
Adams Lumber Company, Oakley, California.
For prices or for information as to the use of cement Address
Cowell Portland Cement Company
COWELL, CONTRA COSTA CO., CAL.

How much should I give to make this a better world?

A CERTAIN man in New York filled out his income tax report.

It showed an income so large that his tax was 53%. *And his total gifts to church and charity for the year were $148.*

Think of it—thousands spent for luxuries and pleasure for himself; and $148 to leave the world a little better than he found it!

Most of us do better than that; but not so very much better.

Our average daily gift for all church causes is

—less than we spend for daily papers
—less than a local telephone call
—less than a third of the day's car fare
—less than 3 cents a day

No wonder that 80% of the ministers of America are paid less than $20 a week. No wonder that the church hospitals turn away thousands of sick people a year. No wonder that China has only one doctor for every 400,000 people. No wonder that every church board and charity society is forever meeting deficits, forever passing the hat.

It isn't because we are selfish; it isn't because we don't want to help. It's just because no one has ever put up a great big program to us, and asked us to think of the work of the church in a systematic businesslike way.

The Interchurch World Movement represents the united program of thirty denominations. They have surveyed their whole task, no business could have done it better.

They have budgeted their needs; no business could have a more scientific budget. They have united to prevent the possibility of waste and duplication. At least a million dollars will be saved by the fact that thirty individual campaigns are joined in one united effort.

And they come to the men or women who love America—to you—this week asking you to use them as the channel through which a certain definite part of your income can be be applied to make this a better world.

Only you can determine what part of your income that should be.

It's a good time right now to answer that question. We're passing through the world just once; how much better will the world be because *you* passed through?

United Financial Campaign — April 25th to May 2nd

The INTERCHURCH World Movement of North America

*The publication of this advertisement is made possible through the cooperation of thirty denominations.*

# Local Laconics Of Richmondites

Dan Reardon has a deuce of a time trying to teach those frogs of his to eat cement. They do not like it.

◆ ◆ ◆

One of the honorary pallbearers at the funeral of the late Justice Henry A. Melvin was George B. Fredenberg of Richmond.

◆ ◆ ◆

Mr. and Mrs. R. L. tout and Mr. and Mrs. F. S. Foster are home after a motor trip of several days to the principal points of interest on the Monterey peninsula.

◆ ◆ ◆

Fine prizes will be awarded to winners in this afternoon's whist games of the ladies of St. Mark's church, to be held at the hall on Tenth street.

◆ ◆ ◆

The subject of tonight's prayer meeting at the First Christian church will be "Unexpected Life." After the devotional part of the meeting there will be a general discussion of the overall and gingham fad.

◆ ◆ ◆

Mrs. N. Seeling of Oakland made an address last night at the Richmond Mission, 2327 Macdonald avenue. She took as her subject the work done by missionaries and related many interesting personal experiences.

◆ ◆ ◆

A meeting of the newly organized woman's auxiliary of the Richmond Post of the American Legion will be held this evening at 7:30 o'clock at the home of Mrs. Irene Calkins, 216 Fourth street. Lambert Wierda will preside over the meeting, which will be composed of officers and executive committees and plans will be made for activities during the coming season.

◆ ◆ ◆

This scribe has put in a lifetime asking people who write for publication to please write only on one side of the paper. Thousands of other editors have written the same thing millions of times. And yet almost every day we get communications, written by otherwise intelligent people, and written on both sides of the paper. What is the reason?

◆ ◆ ◆

Two very important meetings of the First Baptist church are scheduled for this evening. At the home of Mrs. C. Tefft, 600 San Pablo avenue, the World Wide Guilds of the First Baptist, Point Baptist and San Pablo Baptist churches will be entertained at supper, which will be followed by study. At the church, a report will be read by the church committee concerning plans of the church building.

John P. MacDougal has filed suit for divorce from Helen J. MacDougal in the superior court at Martinez.

◆ ◆ ◆

Rev. H. C. Berry, pastor of the First Baptist church, has moved from his old home at 455 Wall street to 233 South Thirteenth street.

◆ ◆ ◆

Mrs. Jessie Russon and J. J. Lumsden, Jr., a member of the Richmond fire department, were married by Judge Smith in Oakland last Saturday afternoon.

◆ ◆ ◆

Members of the Epworth League of the Wesley M. E. church will stage a hay ride to Dunlap ranch, near an Pablo, tonight. Busses are to leave the church at 6:30.

◆ ◆ ◆

Who is going to represent Contra Costa county in the state assembly? Those mentioned in Richmond up to date are Judge Jacobs, Tom Carlson, Mayor Jim Long, Councilman Watson, President Kueffer of the C. of C., Tsar Calfee and one other who is up to date a dark horse. We should think that is about enough. Who will be elected? Why, all of 'em, of course. They are all nice gentlemen.

◆ ◆ ◆

As the mother of children in our schools, Mrs. Myrtle A. Stiver, candidate for school trustee, has a vital, personal interest in our schools. In how many homes of our city do the fathers know as much of their children's progress in school or of the achievements and disappointments of their children's school life as the mothers know? Fully 90 per cent of the illustrious personages of all nationalities and of all ages have acknowledged that they owed their inspiration and ultimate success to their mothers' efforts for their training and education. How can we deny the mothers of this community representation on our school board? Let us honor our mothers and inspire our children by placing this mother on our school board with a large complimentary vote.

### FLORENCE APARTMENTS SOLD

E. H. Kueffer has purchased the Florence Apartments from the estate of the late Mary Walsh for $14,250. Mrs. Annie E. Farrell of New York city, who has been here closing up the affairs of her mother's estate, has been handling the transactions for the sale of the large realty holdings of the late Mrs. Walsh. The property purchased by the realty broker is a modern four-flat building and a cottage in the rear and is located on Tenth street just north of Nevin avenue.


ecial Bargains

St TODAY—

ITY—LOW PRICES

QUAL

| | |
|---|---|
| | $1.00 |
| | 25c |
| | 15c |
| | 25c |
| | 20c |
| | 20c |
| | 25c |
| | 35c |

5 Cans Clams
2 Cans Sardines
Monterey Sardin
3 Cans Alta Sardi
Oysters
Shrimps
2 Cans Shad
2 Pkgs. Germea

erries
es
er

Fresh Strawb
New Potato
New Peas

FREE DELIVERY

F. J. Stiefvat

801 MACDONALD AVENUE
Telephone 83


# MANY DANCES PLANNED FOR MONTH OF MADNESS

Richmond followers of the rhythmic muse have many delights in store for them during the next few weeks, as quite a few dances are scheduled to be played for soon. Perhaps the best bet of the field will be the grand ball at East Shore park on the evening of May 1 under the auspices of the Parent-Teachrse' Association.

This is a benefit and should be well attended, as the floor manager, Mrs. J. T. Narbett, has promised to allow the dancers all the liberties they desire. That sounds very nice to the youngsters. The eight-piece American Legion orchestra will furnish the incentive for this fling.

And then there s the White Oil Girls dance, which will take place on May 22 at the same place. A large number of tickets for this festival have already been sold. Falconer's syncopated orchestra will probably have a lot of work on their hands keeping up with the crowd that will attend.

But the most novel affair of all is the idea proposed recently by the Harmony Court, Order of Amarath, who will give an apron and overall dance on May 10. The frolic will take place in Masonic hall, and no one who is not properly clad in the denim or gingham costume will be admitted.

Something new in the way of dance decorations is promised for next Friday night by the Liberty Homestead dance committee, which has announced a poppy dance for that occasion. The dance will be held in Moose hall, with music by Crow's Yeoman orchestra of five pieces.

# WOMEN INSIST THAT THEY ARE NOT CRAZY

A new angle of the story concerning the "ouija board lunatics," as their neighbors called them, was made public recently when Mrs. Battini, one of the four El Cerrito women committed to the state hospital for the insane in March, was released.

Mrs. Battini is quite effusive in her declarations of sanity and goes so far as to show a regular certificate of sense, which reads "This person is not insane."

Miss Adeline Battini, Mrs. Moro and Mrs. Soldavini, the three other victims of the illusion of the state that they were crazy, strongly back Mrs. Battini's statement that they are not at all "cuckoo."

It was alleged that the women were demented over alleged attempts to communicate with deceased relatives through a ouija board, when they were arrested.

# ALLEGED BLACKMAILER HELD TO HIGH COURT

A. C. Hehrten, 23-year-old ex-soldier, who was arrested last week by Undersheriff W. M. Veale at Martinez on a charge of sending a threatening letter to Mrs. Alice Follett of Martines, was held to answer to the superior court by Justice of the Peace F. L. Glass when his preliminary hearing was held yesterday afternoon.

Mehrten sent a letter to Mrs. Follett demanding that she place the sum of $500 near the municipal reservoir on Thomas hill or he would send a letter to her husband containing statement which she brands as false. Te note threatened harm to her son.

Mehrten's bail was set at $500 by the court. He has been engaged in the tractor business in Byron for some time past.

### MOVING TO RICHMOND

Mr. and Mrs. J. J. Daley, for more than a score of years residents of this city and well known here, expect to leave in a few days for Richmond, to make their future home. Daley recently accepted a position with the Standard Oil Company of that place. Emmett Daley, their son, is also connected with the Standard Oil plant at Richmond, and he and his wife will leave soon for that place. The many local friends and acquaintances of Mr. and Mrs. Daley will regret to learn of their departure.—Martinez Gazette.

Subscribe for The News.

# TELEGRAPH

(Continued from Page One)

turning the nation's economic plight to their own advantages."

Dr. Wirth declared the army and navy budgets reached their present dimensions because Germany was maintaining a paid defense force which former enemies should take into account in demobilizing the old army.

### DEMOCRATS SHOWING VERY GOOD TASTE

Search is being made for 250 girl students in the University of California of Democratic persuasion to act as ushers at the Democratic national convention in San Francisco i June. The girls must be pretty. If ot enough Democratic adherents can be found, Republicans will be called in. The national convention will insist on college girl ushers. Their particular business will be to have charge of the convention floor and act as escort to women delegates and alternates.

Edward Martin, president of the Democratic Club at the University of California, is recruiting the lists in Berkeley.

Frederick Supple has been given the task of organizing a beautiful Democratic college brigade at Stanford. Boy Scouts will be used as ushers and pages.

### YOUNG MAN LEAPS FROM "HELL SHIP"

While two Chinese and one Mexican from the three masted bark McLaurin, owned by the Bristol Bay Packing Company, were being arraigned before Police Judge T. I. Fitzpatrick at San Francisco yesterday on sensational charges that the craft is a "hell ship," where the members of the crew, recruited by promises of high pay and good food, are held in subjection by Chinese, a second member of the crew jumped overboard and was rescued from drowning by a launch.

The youth who escaped from the McLaurin is Leroy Johnson, 21, former student in the Denver University, and who served thirteen months in the army.

### ANY OLD THING TO GET A DRINK

When George Prusch failed to appear in Federal Judge F. S. Dietrich's court yesterday to testify against Richard Cordellis, a grocer, Cordellis changed his plea of not guilty to guilty and paid a fine of $25.

According to Cordellis, Prusch rushed into his store a few days ago and said he was about to faint and would like to buy a bottle of wine.

"I told him I would give him a drink of wine, but would not sell him any," said Cordellis. "I thought he was sick. But as soon as I gave him the wine he rushed out of the store and got a policeman and had me arrested."

### PROPOSAL BY WIRE COST $18

OAKLAND, April 27.—Over 2200 miles of wire between this city and Hannibal, Mo., today, Arthur Manchester, railroad inspector, called his sweetheart, Miss Clara Snyder, on the long distance telephone.

"Hello! Is this Clara?" asked Manchester.

"Yes," came clearly from far-off Missouri.

"Well, this is Arthur talking. I am in Oakland, California. Will you marry me?"

There was a short pause. Then faintly over the long span came back the answer.

"Yes!"

The phone bill was $18.

*Did Your Razor Shave Smooth Today?*

Razor Blades Sharpened Better Than New

Single edge, 30c dozen; double edge, 40c dozen; old style razors, 50c each. All work guaranteed at

Joe's Barber Shop

255 SIXTH STREET


# SCHOOL LADS WILL HOLD TRACK MEET

With running high and broad jumps, relays and most every other event that is billed on the program of one of the large inter-collegiate meets (we might except the javelin throw, perhaps) pupils of the sixth, seventh and eighth grades of the Richmond grammar schools will entertain their more slow going parents next Saturday, when the interscholastic track and field meet is scheduled to be staged.

There have been many entries registered and a very lively day is promised. The events will begin at 9 o'clock in the morning and run throughout the day. Very fine prizes have been selected for the winners of the various events.

### RED MEN TO INITIATE

Eighty-two new members will be taken into the Onetah Tribe of Redmen at an initiation to be held May 8 at the Richmond clubhouse, Twelfth and Nevin.

The three weeks campaign of this tribe for membership ended last night when the reports from the two contesting teams were read. It was found that the team captained by E. Gainford had made the best showing, securing 45 out of the 82 names. Gainford solicited 20 of these himself. The team captained by E. Kendricks ranked next.

Funeral services for Earl Anthony Valencia, the one-year-old son of Mr. and Mrs. A. T. Valencia, 2219 Hyde street, San Pablo, will be held this afternoon at the Curry undertaking establishment. Burial will be made in Sunset View cemetery.


T. & D. RICHMOND THEATRE

WEDNESDAY and THURSDAY
NAZIMOVA in
" THE BRAT"

Comedy

Pathe News


Frank Thompson, grocer at Twenty-third and Pine, who has been in Merritt hospital lately for the removal of two goiters, is home again and on the mend.

Funeral services will be held this morning at St. Mark's church for Mrs. Jane Errick. Interment will be made in t. Joseph's cemetery.

Delightful Evenings At Home With the Marvelous Duo-Art

Just consider what the marvelous Duo-Art would mean to you either for your own pleasure or to entertain your guests.

All you have to do is to insert a paper music-roll and touch a small lever. You may hear Paderewski's famous "Minuet" as only the great Polish master himself can play it. You may hear a tremendous Liszt Rhapsodie as played by the inimitable Josef Hofmann; the charming folk music of Percy Grainger, characteristically played by the composer; the musical poesy of Gabrilowitsch, the exquisite tone colorings of Novaes—all the gamut of the world's best music is at your command. Standard and modern classics or dreamy waltzes, snappy up-to-date fox trots and one steps for dancing; the Duo-Art brings you each; the very finest of its kind. As in the "Arabian Nights" Tales, a Thousand and One Nights of delightful entertainment are summoned to your home by the magic of the Duo-Art. Nor is even this the extent of the entertainment this greatest of pianos can bring you. As a Pianola it spreads beneath your fingers a perfect piano technique with fascinating, simple operating expression devices, and the world's libraries of piano music for you to play! We cordially invite you to come in and hear the marvelous Duo-Art.

Sherman, Clay & Co.

816 Macdonald Avenue, Richmond
Fourteenth and Clay Sts., Oakland
Kearny and Sutter Sts., San Francisco



# Reading Advertisements Has Helped to Make This a United Country

Jim Hawkins props his feet on the rose festooned porch railing in an Oregon suburb and reads the same motor car advertisement that Cousin Peter is studying as he rides home from work in the New York subway. In Arizona you can buy the same tooth paste and tobacco that are used by the folks in Maine.

California fruit growers advertise their oranges and lemons to the people of the East. New Hampshire factories make ice cream freezers for Texas households.

There can be no division in a country so bound together by taste, habit and custom.

You can meet up with anybody in the United States and quickly get on a conversational footing because you both read the same advertisements.

Advertising is the daily guide to what's good to buy.

Advertisements give you the latest news from the front line of business progress. Reading advertisements enables you to get more for your money because they tell you where, what and when to buy.

And it is a well-known fact that advertised goods are more reliable and better value than the unadvertised kinds.